

# Engineering Innovation Pre-College Programs

**EI Research (Hybrid and Online)**

Summer 2026





# Agenda

---

1. Welcome!
2. Student Disability Services
3. Student Affairs
4. Enrollment Forms / Emails / TEAMS / Course Access
5. EI Research Hybrid
6. EI Research Online
7. Commuters
8. Arriving on Campus
9. Living on Campus
10. Check-out Day

# **Student Disability Services**

**Summer 2026**

# Could SDS Support You?



## Student Disabilities we have supported



## Accommodation Categories

- Academic
- Dining
- Residence Halls
- Transportation

# How Do Students Request Accommodations from SDS?



\*complete this process as soon as possible\*

New students can begin the process of working with SDS online by following these steps:

1. Complete the **SDS online application** through our university-wide database, Accommodation Information Manager (AIM).
  - Select "EP – Engineering for Professionals (WSE)" as Primary School
2. Submit documentation after you submit the application.

Documentation is used to support the interactive process of exploring accommodation and services that will remove barriers. Our **Documentation Guidelines** provide information about what is needed to establish eligibility for services, and our **Documentation Form** can be completed by a qualified professional/provider. There is also **link to a web version of the form** that can be printed out.
3. **Schedule an Initial Meeting** to discuss your needs as well as potential accommodations and services.

# Homewood Accessibility Map



Link to Accessibility Map:

[JHU Homewood Accessibility Map](#)

Link to Mobile App:

[JHU Homewood Mobile Map](#)

**Map Key**

- Accessible Building Entrance
- Accessible Building Entrance (not located on an accessible route)
- Accessible parking available
- ADA compliant pathway\*
- Usable pathway\*\* (no steps and moderately steeper slopes)
- Shuttle drop-off location\*\*\*
- Exterior and/or underground elevator access
- Construction Zone
- Use elevator in building to access different levels of campus
- Stairway
- Building

\* ADA compliant pathway: running slope does not exceed 5% and cross slope does not exceed 2% along travel path.

\*\* Usable pathway: running slope is between 5% and 8% and cross slope is between 2% and 4.5% along travel path.

\*\*\* Curb to curb shuttle service is available upon request. Please call JHU Transportation Services at 410-516-4200

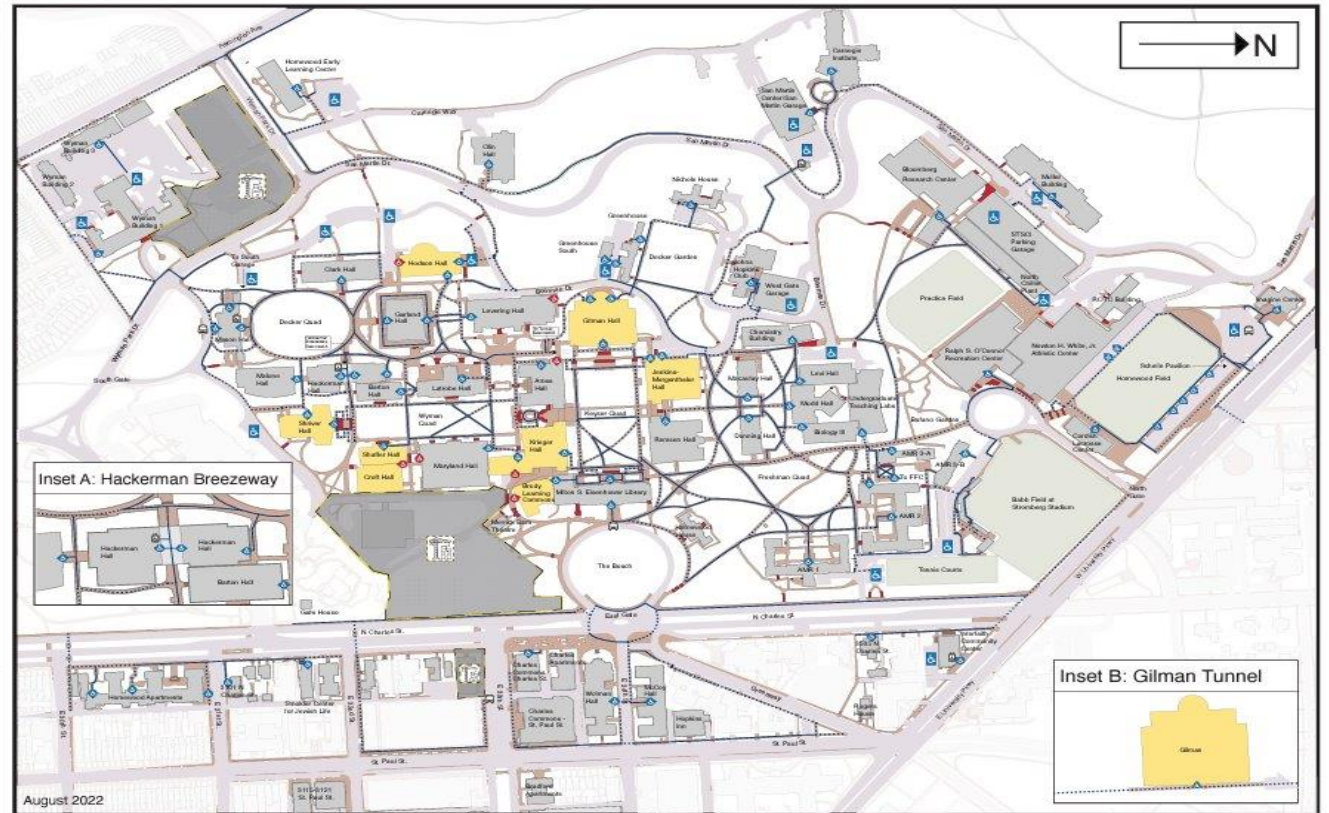

**Accessible Routes for Homewood Campus**  
Some accessibility routes shown on this map are located on properties not owned by the University and are shown for informational purposes only.



# SDS Advisor Contact Information



Dayna L. Geary, MS – Assistant Director  
(she/her/hers)

- Email: [ep-disability-svcs@jhu.edu](mailto:ep-disability-svcs@jhu.edu)
- Phone: 667-208-8268
- Website: <https://sds.jhu.edu/>



# Student Affairs

Summer 2026



# Student Affairs Welcome Video

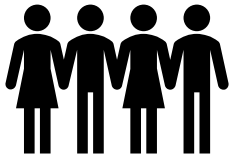

**Engineering Student Affairs**  
Offering Enrichment and Support While Advocating for Student-Centered Policies and Practices

 <p><b>Community Building/Student Engagement</b></p> <ul style="list-style-type: none"><li>▶ Offering connection through community building programming and events</li></ul>	 <p><b>Student Support &amp; Advocacy</b></p> <ul style="list-style-type: none"><li>▶ Helping students navigate non-academic issues</li><li>▶ Providing wraparound support to address barriers and concerns while supporting academic success</li></ul>
---	--

2

A video frame showing a woman with glasses and a dark blue top sitting at a wooden desk, speaking directly to the camera.



## Community Building / Student Engagement

- Offering connection through community building programming and events

## • Student Support & Advocacy

- Helping students navigate non-academic issues
- Providing wraparound support to address barriers and concerns while supporting academic success

## Student Support & Advocacy

We help with non-academic issues, that may get in the way of being successful student, such as:

- Physical or mental health issues
- Family emergencies
- Interpersonal issues with faculty
- Concern or worry about a friend
- Referrals to Student Disability Services

# Engineering Student Affairs



**Megan R. Barrett, Assistant Dean of Engineering Student Affairs**

[Mbarrett@jhu.edu](mailto:Mbarrett@jhu.edu)

- **General Email:** [WSEStudentAffairs@jhu.edu](mailto:WSEStudentAffairs@jhu.edu)
- **Website:** <https://engineering.jhu.edu/studentaffairs/>

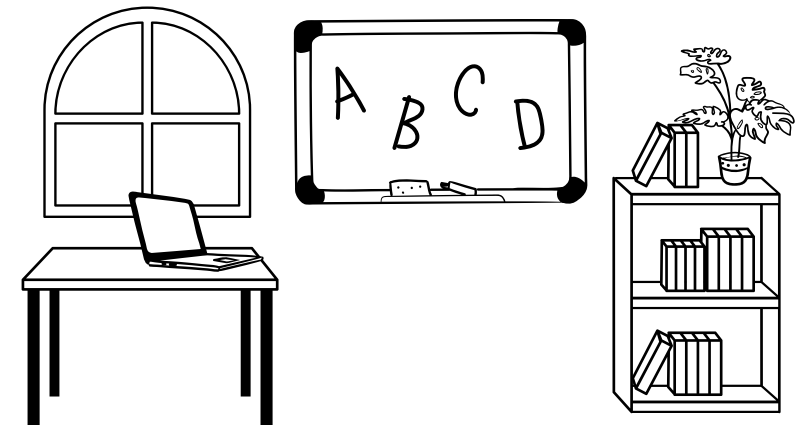

# **Enrollment Forms / Email / Teams**

**Summer 2026**

# Enrollment Forms (residential)



1. General Information
2. Emergency Contacts
3. Over the Counter Medications
4. Health History
  - Upload immunization record
  - Includes information about Accommodation Requests
5. Health Insurance
  - Upload copy of card
6. Healthcare Providers
7. Authorizations
  - Withdrawal and Refund Policy
  - Waiver – In-Person Program
  - Authorization to Disclose Pandemic-Related Health Status
  - Video and Photography Release
  - Confirmation of Health Insurance Coverage
  - Meningococcal Vaccine Waiver
8. Authorization for Treatment and Release of Medical Information
9. Travel Plans – Arrival
10. Travel Plans – Departure
11. Residence Hall Information
12. FERPA Release of Information – Minor
13. FERPA Recording of Virtual Class Sessions
14. Recreation Center Membership & Acknowledgement Form
15. Residential Student Rules
16. COVID-19 Expectations for Commuting and Residential Students
16. Time Management
17. Acknowledgement of Codes of Conduct
18. Authorization for Self-Administration of Prescription Medications

# Enrollment Forms (commuter)



1. General Information
2. Emergency Contacts
3. Over the Counter Medications
4. Health History
  - Upload immunization record
  - Includes information about Accommodation Requests
5. Health Insurance
  - Upload copy of card
6. Healthcare Providers
7. Authorizations
  - Withdrawal and Refund Policy
  - Waiver – In-Person Program
  - Authorization to Disclose Pandemic-Related Health Status
  - Video and Photography Release
  - Confirmation of Health Insurance Coverage
  - Meningococcal Vaccine Waiver
8. Authorization for Treatment and Release of Medical Information
9. FERPA Release of Information – Minor
10. FERPA Recording of Virtual Class Sessions
11. Recreation Center Membership & Acknowledgement Form
12. Commuter Student Expectations
13. COVID-19 Expectations for Commuting and Residential Students
14. Time Management
15. Acknowledgement of Codes of Conduct

# Enrollment Forms (online)

---



## 1. Authorizations

- Withdrawal and Refund Policy
- Waiver – In-Person Program
- Video and Photography Release

## 2. FERPA Release of Information – Minor

## 3. FERPA Recording of Virtual Class Sessions

## 4. Time Management

## 5. Acknowledgement of Codes of Conduct



## Email

- Johns Hopkins University's student email system is based on Microsoft Outlook.
- To access your Microsoft Outlook email from your smartphone or tablet, we recommend that you download the Microsoft Outlook App. When you are asked for your login information, use your JHED@JH.edu (not@jhu.edu) as the username.
- Can also be accessed through myJH (<https://my.jh.edu/>)
- **Start checking your Hopkins email account regularly as of today!**

## Course access

- You can access Canvas using your JHED and password through Canvas at JHU main page starting the Friday before the course is set to begin: <https://canvas.jhu.edu/>

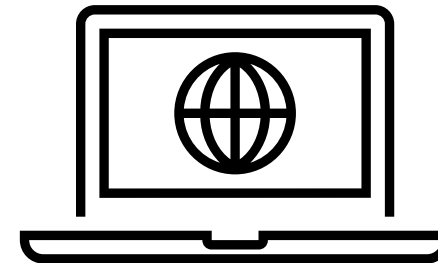

# Microsoft Teams (residential & commuters)



- **Students will communicate with their Residential Counselors through the Microsoft Teams app.**
- **You will log-in using your JHED ID credentials**
  - NOTE: Please use your JhedID@jh.edu email as your username. NOT jhu.edu.
  - You will then be directed to the JH Authentication page. A Microsoft account is not required.

## Get the Teams mobile app

Connect and communicate on the go by accessing Teams on your mobile device.



Try another option if you're having trouble with the QR code ⓘ

# **EI Research Hybrid (residential and commuters)**

**Summer 2026**

# Hybrid and Commuters



**Full Course:** June 22 – July 31

**Online:** June 22 – June 26

**In-Person:** June 29 – July 24

**Online:** July 27 – July 31

## Residential Students

**Arrival day:** June 28

**Departure day:** July 24 or 25

**Last Day In-Person Activity: July 24**

10:30 AM - Poster Session

11:45 AM - Informal luncheon

# **EI Research Online**

**Summer 2026**





**Course Dates:** June 22 – July 31

Each course section has:

- Faculty Members
- Post Doc Fellows
- Graduate Fellows

Students will receive a welcome email a week before the course begins with instructions on how to access course materials.

You registered for a distinct section/time; you are not able to switch between sections/times

Daily class meeting time

- 9 a.m. – Noon Eastern Time
- 2 p.m. – 5 p.m. Eastern Time

Typical day:

- 1 hour of independent study
- 3 hours of online class / research
- 2 hours of homework

# Commuters

Summer 2026



# Commuter (in-person)



- Weekly meetings will be held in Mason Hall. The meet room and student's faculty room will be provided one week prior to starting the course.
- Monday – Friday: 9am – 4pm
- Lunch included at Nolans Café
- Parking passes may be purchased through the JHU Parking Office - <https://ts.jhu.edu/Parking/>
- Convenient drop off is at Mason Hall 3101 Wyman Park Drive



# Commuter (in-person)



- Bring a laptop, notebook, pens/pencils, and a calculator to class.
- Students are not supervised before and after class and during the lunch period.



# Sign Out Process (commuters)

---



- A parent/guardian contacts the Engineering Innovation office via email at [ei@jhu.edu](mailto:ei@jhu.edu) in advance if the student needs to leave class early.
- The student checks out with Engineering Innovation instructional staff before leaving.

# Arriving on Campus (residential)

Summer 2026

# Check-In: Sunday, June 28th



- Arrive between 11:00 AM – 2:00 PM ET.
- Expect lines.  
Wear comfortable clothing.  
Stay hydrated.
- Go to Wolman Hall.  
(3401 N. Charles St., Baltimore, MD 21218)
- Arriving after 2:00 PM?  
Go to Scott-Bates Commons.  
(3301 N Charles St, Baltimore, MD, 21218)
- **Residential programming begins at 4:00 PMET on Sunday, June 28th. There is a mandatory orientation that every residential student must attend and sign off on. We understand delays may happen and can accommodate accordingly but if you are purposely making plans to arrive after 4:00pm it must be approved by EI.**

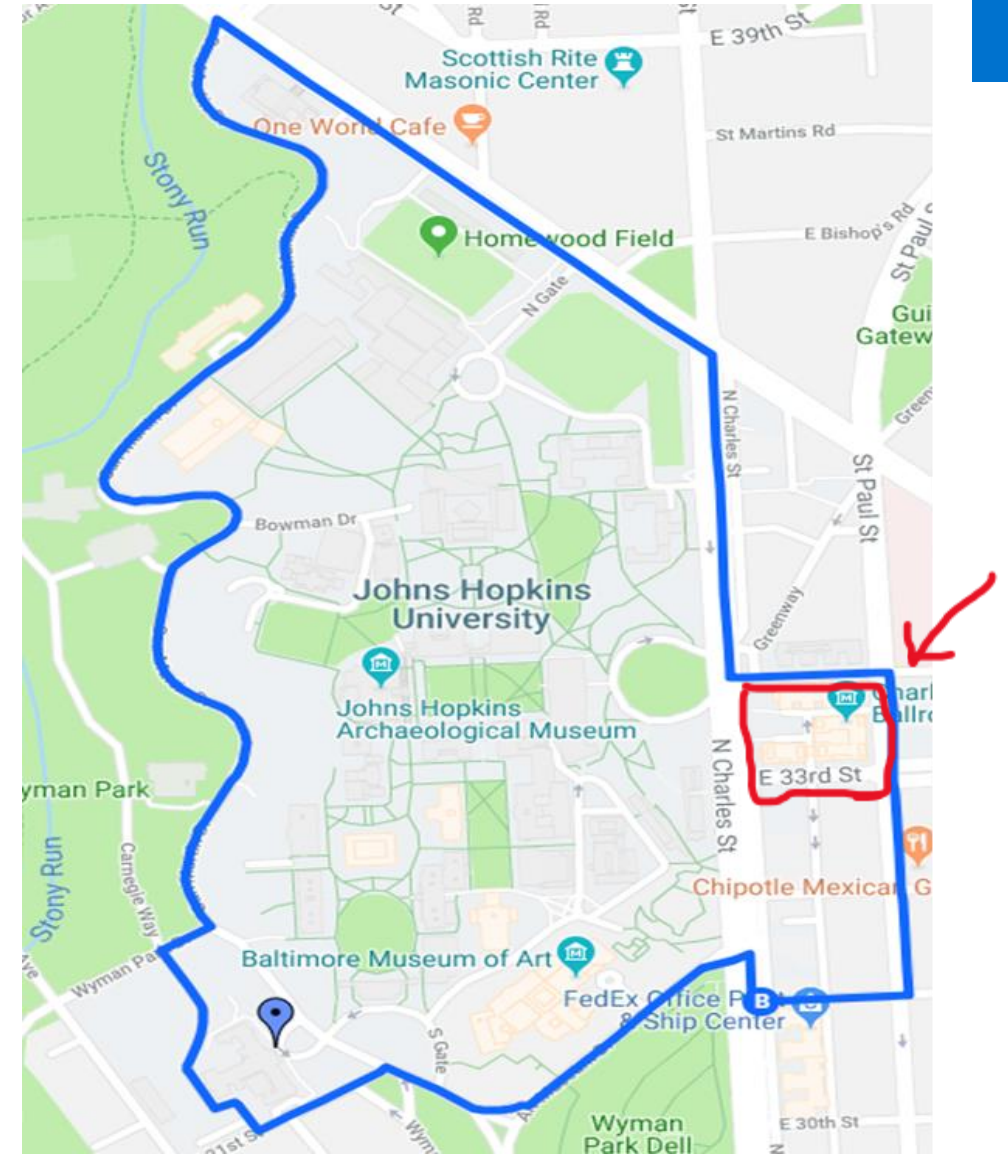

# Arriving by Plane

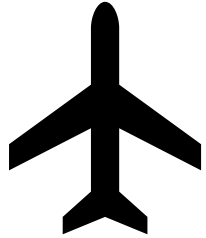

- BWI – Baltimore Washington International Thurgood Marshall Airport
- Proceed to Baggage Claim #7
- Look for staff wearing blue "Engineering Innovation" t-shirts.
- Shuttles to Johns Hopkins at 9:30 AM, 11:00 AM, and 1:00 PM (all EDT)
- Do not book as unaccompanied minor
- Email [ei@jhu.edu](mailto:ei@jhu.edu) with any travel concerns.
- Call (443) 927-1986 with any travel concerns.

# Arriving by Train

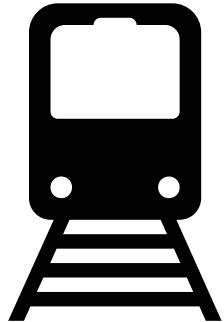

- Baltimore Penn Station
- Proceed to Customer Service desk
- Look for staff wearing blue "Engineering Innovation" t-shirts.
- Shuttles to Johns Hopkins at 9:30 AM, 11:00 AM, and 1:00 PM (all EDT)
- Do not book as unaccompanied minor
- Email [ei@jhu.edu](mailto:ei@jhu.edu) with any travel concerns.
- Call (443) 927-1986 with any travel concerns.

# Arriving by Car



- Wolman Hall (3401 N. Charles St., Baltimore, MD 21218)
- There is parking along Charles street just north of 3401.
- Look for staff wearing blue "Engineering Innovation" t-shirts.
- Email [ei@jhu.edu](mailto:ei@jhu.edu) with any travel concerns.
- Call (443) 927-1986 with any travel concerns.

# Check-In Process



- Check-in tables will be labeled alphabetically by students' last names. Please line up behind the appropriate table.
- Staff will verify that all required forms have been completed and signed.
- You will receive your J-CARD and lanyard at check-in.
- After checking in, proceed to the Residential Life table to pick up your room key and meal card.
- Parents, families, and guests are not permitted to enter student rooms.
- All family and guests should say good-bye at 4:00 PM as mandatory programming begins at that time.

# J-Card



- Photo ID and J-Cash
- Upload photo to SIS for your ID
- If lost – there is a replacement fee
- Loaded with \$30 in J-Cash (residential only)
  - Photocopying/printing on campus
  - Local vendors
  - Laundry
- Students may add more money to their J-Cards. Spend before you leave as unused funds are not refundable.



# Keys / Access Cards



- Lost Key Fee \$125 per occurrence
- Lost Access or Meal Card Fee \$25 each
- When leaving, return key to the Scott-Bates Commons main desk!!
  - For students staying over Friday night, the Key drop off is between 7am and 9am and will be outside Wolman. JHU housing will have a table.
- Do not use drop box or give to Summer Discovery Staff



# Living on Campus

Summer 2026



# Sample Schedule



## During the week

7:30 - 8:30 AM Breakfast  
9:00 – 11:40 AM Morning Academic Session  
11:45 – 12:45 PM Lunch  
12:50 – 3:00 PM Afternoon Academic Session  
3:15 – 4:00 PM Special Lectures (Mon,Tues,Thur)  
6:30 – 7:30 PM Dinner

## Evening Summer Discovery Activities

4:00 – 6:00 PM Various activities (see next slide)  
7:00 – 9:00 PM Various activities (see next slide)

## Rec Center, Fields, & Courts

4:00 – 8:00 PM Mon – Fri  
12:30 – 3:00 PM Sunday

## Residence Hall – Curfew

9:00 PM Residence Hall building curfew  
10:30 PM Wing / Floor curfew  
11:00 PM Suite curfew time

## Bloomberg Student Center

3:00 – 5:00 PM Mon – Fri  
10:00 – 5:00 PM Sat – Sun



# Evenings / Weekends



- During the week (Evenings)
  - Study groups
  - Trivia, movies, karaoke
  - Team building activities
  - Sports
  - Cooking / Baking
- Friday's & Weekends
  - Walk to Hampden's The Avenue, local parks, and local markets
  - Organized larger group activities
- Weekend Excursions
  - Udvar-Hazy Air and Space Museum
  - Hershey Park Amusement Park
  - Baltimore Zoo



# Supervision



- Instructor and Teaching Fellow provide classroom support
- Residential Directors and Residential Coordinators support students during weekends and evenings
- One residential staff member for every 10-12 students
- Students may freely walk the campus home area in **groups of at least three students**
- The Home area is outlined in Blue.

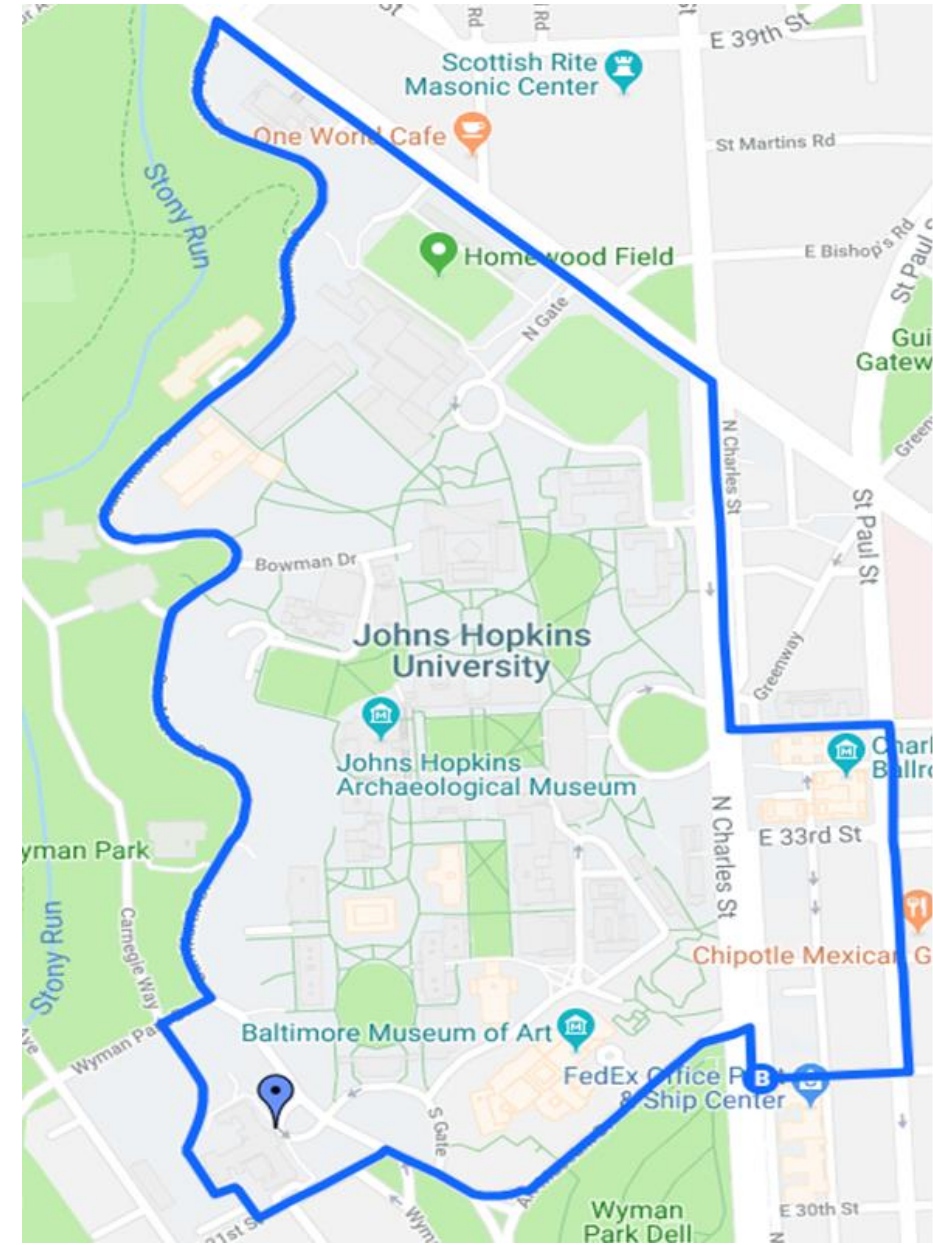

# Residence Hall Living – Two Bedroom Suite

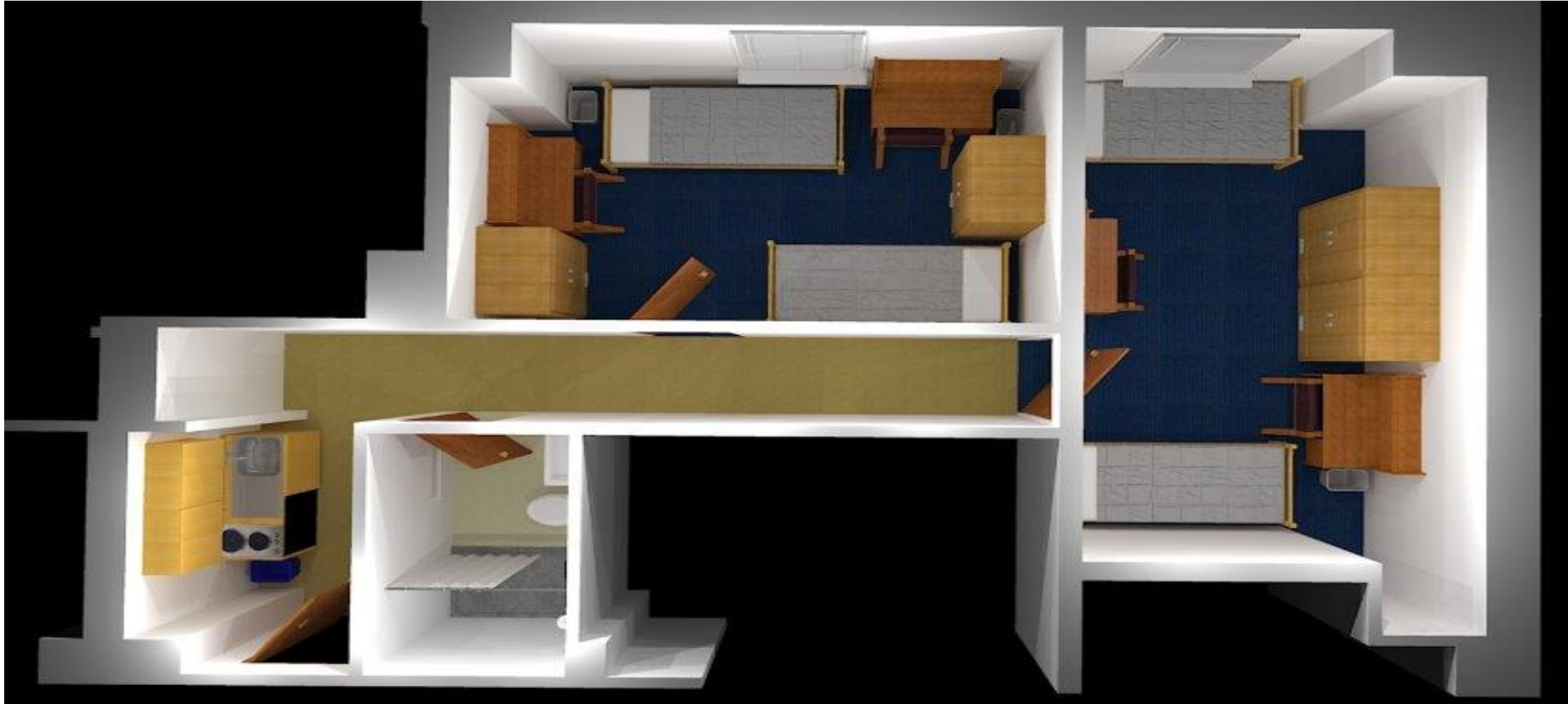

# Residence Hall Living



- No use of cooktop within suite
- Wifi and ethernet available
- Laundry – uses J-Cash or App
  - Visit: <https://studentaffairs.jhu.edu/jcard/>
  - Speed Queen App tracks the status of washer/dryer
- In building by 9:00pm; check in 9:00pm – 9:30pm; on floor or wing by 10:30pm; in room by 11:00pm
- Plan to stay for the duration of the program



# What to Bring?



## Required

- Government-issued photo identification (ID) and valid travel documents (if traveling by plane or train)
- Your medical insurance card
- Cell phone and charging cord
- Laptop computer and charging cord
- Long pants, long sleeved shirt, and closed toe shoes for lab days
- Sheets and a pillowcase for Twin XL mattress (38 in x 80 in). These are not provided
- Towels and washcloths. These are not provided
- Basic Scientific Calculator
- Notebooks, pens, pencils
- Facemasks and hand sanitizer
- Passport (for international students)
- Prescription medication
- Sunscreen

## Suggested

- Shower shoes and necessary toiletries
- Umbrella
- Laundry bag and laundry detergent
- Clothes hangers
- Clip-on reading light, for reading in bed
- Alarm clock.
- Your own pillow, if you want (a pillow will be provided)
- A blanket, if you want (a lightweight blanket will be provided)
- Mattress pad
- Your camera!
- Cash for souvenirs (~\$50/week)
- Bathing suit and beach towel for trips & on campus activities
- Tape, ruler, scissors, flash drive
- Headphones
- Frisbee or other sports equipment

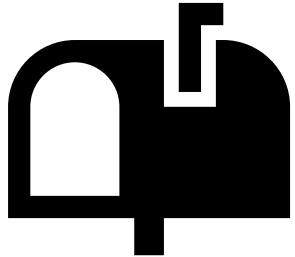

- **Mailing Items to Students During the Program**

- Student Name  
Engineering Innovation  
Wolman Hall  
3339 North Charles Street  
Baltimore, MD 21218

**Please note: The JHU mailroom does not recommend ordering things from Instacart because their system does not provide the customer's full name and it makes it difficult to track. Also, anything arriving early (before a student arrives) and late (after a student leaves) will automatically be returned to the sender.**

## **DoorDash and other deliveries**

- All food deliveries need to be placed by 8:15 PM and all food deliveries arrive by 8:45 PM.



# Meals



- Start: Dinner on Sun. June 28th
- End: Breakfast on Sat. July 25th
  
- Nolans Café
  
- Dietary restrictions and allergies:  
provide this information on your Health  
History Form
  
- Off-campus dining during excursions



# Libraries



- Online access to JHU Sheridan Libraries for all students  
<https://www.library.jhu.edu/>
- JHU Homewood
  - Brody Learning Commons
  - Study spaces
  - Books to consult/borrow
  - Print/Copy/Scan



# Campus Security



- 24-hr security at entrance to Wolman and Scott-Bates Commons
- JHU Security emergency number:
  - 410-516-4600
- Download the LiveSafe App onto your cellphone
- RAVE Emergency Text Message System - subscribe: Text JHUMhomewoodAlerts to 226-787
- <https://publicsafety.jhu.edu/>



# Health and Medical

---



- Student are expected to manage their own medications during the program.
- Students requiring medical assistance will be escorted to a local urgent care facility or to the Medstar Union Memorial Hospital, which is located adjacent to the Johns Hopkins campus.
- UM Urgent Care at Rotunda  
711 W. 40th St, Suite 173; Baltimore 443-961-1221  
Mon – Sun. 8am-8pm
- MedStar Union Memorial Hospital Emergency Room  
201 E. University Parkway; Baltimore 410-554-2000  
24 hours/7 days

# Sign Out or Leaving Campus



The Engineering Innovation Pre-College programs are meant to foster an environment of independence and growth. With that notion in mind, we encourage you to focus on your program and your on-campus experience. We encourage FaceTime or Zoom for face-to-face check-ins and daily text updates. Our staff will take great care of each and every student participant.

Only individuals 25 years or older who are pre-approved by the parent/guardian via the official Permission to Leave Campus form submitted may check a student out.

## Check-Out Request Process

- A Permission to Leave Campus Form must be completed by the parent/guardian at least 48 hours in advance, specifying the departure and return times. Requests must be approved by either Engineering Innovation or Summer Discovery staff prior to check-out.
- The authorized individual must present a government-issued photo ID when checking the student in/out.
- Check-out and check-in must occur at Wolman Hall, where Summer Discovery staff will verify identification and require signatures from both the authorized individual and the student.
- Failure to adhere to check-out protocols may result in immediate expulsion from the program.

# Check-Out Day

Summer 2026



# Last Day of In-Person Activities



- 10:30 AM
  - Research – Final Project Poster Session
- 11:45 AM
  - Informal luncheon

Programming ends around 12:00pm.  
Students can start making arrangement  
to depart for home after 12:00pm.



# Departure Forms and End of Program

---



- Departure plans form must be submitted by the end of the second week of the program.
- The program will end around 12:00 PM ET. Students can start making arrangements to depart for home after 12:00 PM ET.
- Students must move-out of the residence hall by 9:00 AM ET on Saturday, July 25.

# Signing Out / Transportation



## Signing Out

- Room Check Completed by Summer Discovery Staff
- Return key and access card to the housing staff – do not use the drop box or give your keys to Summer Discovery staff

## Shuttles to BWI and Train Station

Friday: 2:00 PM, 3:30 PM, and 5:00 PM

Saturday: 8:30 AM





JOHNS HOPKINS

WHITING SCHOOL  
*of* ENGINEERING

**ei.jhu.edu**

ei@jhu.edu